



**Seagull Logistics Sdn
Bhd (200597 - A)**

The Preferred Logistics Partner

Business Profile



Cross-Border Trucking, Warehousing & Distribution Services

<http://www.myseagull.com>



Overview

A Specialized team of highly trained personnel with vast knowledge and experience in logistics industry. Capable in handling cargo inventory for multinational manufacturers that includes factory to warehouse transfer, inter-warehouse transfer, and handling work-in-progress consignment, locally and cross border delivery, assisting in vendor management inventory service. In addition, our lorry depot is located in Port Klang, Bukit Kayu Hitam and Bangkok, the proximity facilitates process integration and service coordination with faster mobilization of trucks/haulers. Aided by specialized handling and moving equipment, multi-functional competencies of the team, we ensure the proper handling of cargo expeditiously and safely.

Features of Our Services

The Warehouse Services

- *Our warehouse management team and workforce are experienced in handling large volume inventory and sensitive cargo or a multinational manufacturer.*
 - » *Identifiable & orderly Storage / Put-Away*
 - » *Order Picking (with scanning & accurate tallying)*
 - » *Stuffing & Unstuffing of Containers / Trucks*
 - » *Receiving & Delivering of Goods*
 - » *Inventory Management Services, i.e. control, reports & regular stock takes*

- *We can assist in future reduction of overall logistics hidden costs and also in improving the total cycle time of your cargo transfer or movements.*

- *We are recognised for our ability to manage customers in-house warehouse (managing 100,000 to 300,000 square foot warehouse - CRT, Compressors and LCD TV Air-cond. Component parts & other electrical items, and beddings/furniture)*

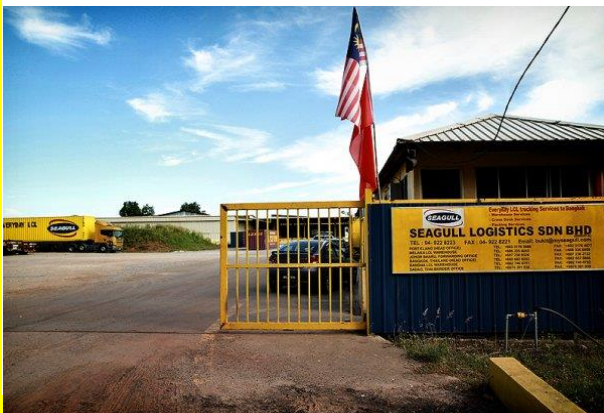



The Distribution Services

- *Our fleet of trucks and KA hauliers operates throughout the peninsula with greater frequency on the route between the Central region to / from Southern / Northern region. Our rates are very competitive, we can arrange it according to per trip load or on consolidation basis, whichever suits your requirements.*
- *Our trucks are available for dedicated charter on a daily booking or a monthly basis to suit your requirement*
- *Our Drivers are equipped with mobile phones to ensure better communication and coordination. They are very experienced and dedicated in handling various types of cargo distributions.*

Insurance Coverage

- *We have sufficient insurance coverage to cover against Fire, Warehousemen and Bailee liability in the event of loss and damage to your cargos due to negligence on our part.*

Security

- *Cargo Security is one of our key features. We provide 24 hours security surveillance on our warehouse. Our trucks are installed with GPS (Global Positioning System) tracking system that allows tracking of truck movements via internet. We can keep tabs on all delivery movements so that at any time, we know the exact status of time and location of each truck that leaves from your premises / our warehouse until it arrives at the final destination. After a few trips we shall be able to advise you on the standard delivery cycle-time.*





Cross-border Trucking Services

- ⇒ Door to Door Delivery (Malaysia - Thailand - Malaysia)
- ⇒ Just-in-time (JIT) Delivery

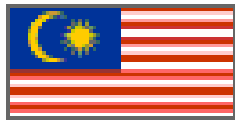

Depart Malaysian Shipper's Factory

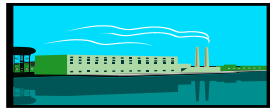

Journey time from Kuala Lumpur to the Border (9-10 hours)

LOLO transfer at the Malaysian Border



Malaysian Customs Clearance at Bukit Kayu Hitam (clear before 9.00 pm)



Thai Custom Clearance Sadao (close by 10.00 pm)



Journey time from Sadao Border to Bangkok (22-24 hours)



Arrive at Thai Consignee's factory



Other features :-

- * EVERY DAY LCL - daily consolidation by road to/from Thailand-Malaysia-Singapore
- * Container transfer at the border - minimize handling
- * Check exact positions of your shipment with our drivers via mobile-phones
- * High cube 40 footer containers

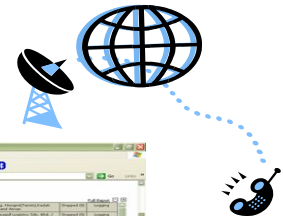

SEAGULL LOGISTICS (MALAYSIA) / SEAGULL LOGISTICS (THAILAND) CO., LTD											
SEAGULL LOGISTICS (MALAYSIA) / SEAGULL LOGISTICS (THAILAND) CO., LTD											
TRACKING REPORT FOR SHIPPER'S SHIPMENTS TO/CONSIGNEE THAILAND FOR THE MONTH OF FEBRUARY 2007											
NO.	CONTAINER NO.	MALAYSIA SECTION INFORMATION				THAILAND SECTION INFORMATION				COMMENTS	
		DATE	TIME	STATUS	LOCATION	DATE	TIME	STATUS	LOCATION	REMARKS	REMARKS
1	SEAGULL 5007	02/01/07	08:00	IN	KLIA	02/01/07	10:00	IN	SAO		
2	SEAGULL 5007	02/01/07	08:00	IN	KLIA	02/01/07	10:00	IN	SAO		
3	SEAGULL 5007	02/01/07	08:00	IN	KLIA	02/01/07	10:00	IN	SAO		
4	SEAGULL 5007	02/01/07	08:00	IN	KLIA	02/01/07	10:00	IN	SAO		

Email reports on all your shipments status

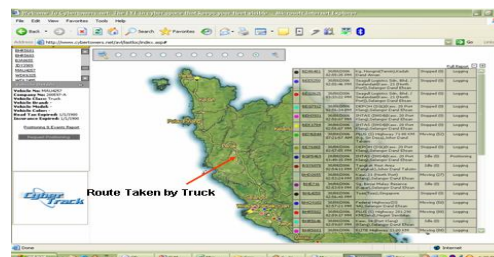

GPS Tracking on Seagull Trucks (GPS : Global Positioning System)



OUR LOCATION & CONTACT DETAILS

Port Klang Head Office

Address : Lot 6, Lingkar Sultan Mohamad 2, Bandar Sultan Suleiman 42000 Port Klang, Selangor.
Tel. : 603-3176 7763 (hunting line)
Fax. : 603-3176 7762
web : www.myseagull.com
e-mail : inquiry@myseagull.com
Contacts : Sally Chan - Managing Director (sally@myseagull.com) h/p : 012-3705966
Vijayakumar - Marketing Director (kumar@myseagull.com) h/p: 012-2226655
Eddie Goh - Operations Director (eddie@myseagull.com) h/p: 012-2333286
JackTan - Marketing/Operation Mgr (jack@myseagull.com) h/p: 012-2029486
Richard Goh - Transport Operations Mgr (goh@myseagull.com) h/p : 012-3855181
Wilson Ang - Operations Mgr (wilson@myseagull.com) h/p: 012-6635520
Jillian Tan - Operations Mgr (jillian@myseagull.com) h/p: 012-2339631

Johor Bharu Operation Office

Address : No.392, Jalan Simbang, Taman Perling 81200 Johor Bharu, Johor.
Tel. : 607-2380326
Fax. : 607-2382732
e-mail : johor@myseagull.com
Contacts : Mohd Ravi - Branch Manager (ravi@myseagull.com) h/p : 012-7531225

Singapore

Address : 5001, Beach Road, #12 - 38, 12th Floor, Golden Mile Complex, Singapore 0719.
Tel. : (65) 02-2976740
Fax. : (65) 02-2976745
e-mail : singapore@myseagull.com
Contacts : Sally Chan - Managing Director (sally@myseagull.com) h/p : 012-3705966
Mohd Ravi - Branch Manager (ravi@myseagull.com) h/p : 012-7531225

Bukit Kayu Hitam - Malaysia (Border)

Address : Lot 38 Kawasan Perindustrian Bukit Kayu Hitam, 06050 Bukit Kayu Hitam, Kedah
Tel. : 604-9228222
Fax. : 604-9228221
e-mail : bukit@myseagull.com
Contacts : Yusney - Border Ops Asst. Mgr (yusney@myseagull.com) h/p : 012-2118161
Erna - Border Fdwg Asst. Mgr (erna@myseagull.com) h/p : 012-2576724

Sadao Office - Thailand (Border)

Address : 76/27, Ban Dannok, Moo2, Tambol Sammkhan, Sadao 90320 Songkla, Thailand
Tel. : 66-074-301838
Fax. : 66-074-301839
e-mail : sadao@myseagull.com
Contacts : Ms. Rinda - Forwarding Executive h/p : 00-66-87-2858505

Bangkok Office

Address : SEAGULL LOGISTICS (THAILAND) CO .Ltd.
900/31 Lot F12, First Floor , S V River Mall, Rama 3 Road, Bangpongpan,
Yanawa, Bangkok 10160, Thailand
Tel. : (66) 2-682 8233 , 682 8244
Fax. : (66) 2-682 8866
e-mail : bangkok@myseagull.com
Contacts : Ms. Lalita - Company Director (lalita@myseagull.com) h/p : 00-66-89-4824189
Mr. Man Darong - Marketing Manager (man@myseagull.com) h/p : 00-66-81-8808476



OTHER RANGE OF LOGISTIC SERVICES

Trucking / Just-in-time Distribution Services

- * Haulage and Cross-border trucking services
- * Bonded Transportation throughout Malaysia
- * Lorry Charter - Monthly or Yearly basis.
- * Just-In-Time Distribution direct to production lines
- * Factory to Factory Distributions
- * Warehouse Distributions
- * Distribution to Retailers / Supermarket / Departmental Stores



Warehouse Management

- * Bonded/general Warehouse at Port Klang & Bukit Kayu Hitam
- * Third Party Warehouse Management Services
- * Open Yard Storage at Port Klang & Bukit Kayu Hitam
- * General Warehouse at Bangkok
- * Container stuffing/unstuffing labor supplies



Factory and Machineries Moving & Packing

- * Machinery Moving In and Out of Factories
- * Vacuum Packing for machineries (Cases, Crates or Plywood)
- * General Labour Supplies
- * Container Stuffing / Unstuffing
- * Wooden Crates / Cases / Pallets Supplies
- * Concert / Exhibition Handling



Forwarding services

- * Via Port Klang, Postal Services at Daya Bumi, ICD Sungai Way - Selangor
- * Via Tanjung Putri, Gelang Patah Custom Complex, Pasir Gudang - Johor
- * Via Bukit Kayu Hitam - Kedah
- * Via PSA - Singapore



WE ARE AN ORDINARY MEMBER OF

- * Association of Forwarding Agent, Port Klang, Selangor (AFAPK)
- * Johor Freight Forwarder Association (JFFA)

General Consultancy

- * Incorporation of Company
- * Manufacturing License Application
- * LMW License Application
- * Certificate of Origin Application
- * GSP / Asean PTA Certification Application
- * Treasury Exemption Application
- * Sales Tax Exemption Application
- * Duty Drawback Application

